



AS CONSTRUCTED WORKS
 It is certified that the locations, levels and dimensions of the infrastructure shown herein are a true representation of the constructed works and that the as constructed survey was performed to the prescribed accuracy standards.

Registered/Licensed Surveyor's signature: _____
 Company Title: _____

AS CONSTRUCTED WORKS
 It is certified that works herein have been constructed to local government standards, relevant approved specifications and the operational works approval. The as constructed drawings for these works constitute a true and correct record of the works constructed and complies with the design intent.

Signature: _____

AS CONSTRUCTED NOTE:
 All as constructed survey information in relation to this drawing was provided to RMA by Byrnes Surveyors which has been compared by RMA with the original drawing as to line, level & dimensions. It has been amended by RMA so as to constitute a record of the work as constructed as at February 22, 2017. RMA are not surveyors and the responsibility for the accuracy of the survey information provided remains with the Surveyor.

AS CONSTRUCTED NOTE:
 As Constructed data is orientated to MGA Zone 56 datum. Levels shown are Ellipsoidal Heights. Co-ordinate Shift required at Screw in Kerb, shown on SP288574 at Stn 10a, to achieve GDA & AHD. RL -42.896m E -391093.661 N -6963068.838 as derived by Auspos Observations 30/05/16.

LEGEND:

- Existing property boundary
- Proposed property boundary
- Easement boundary
- (G1/1) Proposed stormwater gully pit label
- (M1/1) Proposed stormwater manhole label
- (M1/1) Existing stormwater manhole label
- (G1/1) Future stormwater gully pit label
- KA Kerb adaptor to site authority requirements
- (D)---(D)--- Stormwater
- CS ---(D)---(D)--- Stormwater connection stub
- (D)--- Existing stormwater
- [Solid Grey] Proposed road pavement
- [Dotted Grey] Existing road pavement
- [Stippled Grey] Proposed concrete pavement
- Design minor contours
- 654.0 --- Design major contours

CONTOUR NOTE:
 Intervals between contours - 0.25m
 Contours are design surface levels.

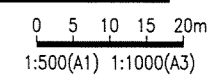

STORMWATER LAYOUT PLAN - SHEET 1
 Scale 1:500 (A1)

ISSUE	DESCRIPTION	DATE	DWN	CHK	APP
4	AS CONSTRUCTED	18/04/17	JAB	JBH	JBH
3	FOR CONSTRUCTION	24/05/16	DJS	AWM	JMW
2	COUNCIL RFI	21/04/15	MDL	AWM	JMW
1	FOR APPROVAL	17/03/15	MDL	JMW	JMW

NOTE: FIGURED DIMENSIONS TO TAKE PRECEDENCE OVER SCALED MEASUREMENTS. VERIFY ALL ON SITE DIMENSIONS & LEVELS PRIOR TO THE COMMENCEMENT OF ANY CONSTRUCTION. CONTRACTOR TO NOTIFY ENGINEER IMMEDIATELY OF ANY DISCREPANCIES. COPYRIGHT OF THIS DRAWING IS VESTED WITH RMA ENGINEERS PTY. LTD.



CLIENT
JETELD PTY LTD
 PO BOX 9109
 WILSONTON QLD 4350

JOB
48 LOT RESIDENTIAL SUBDIVISION - STAGE 6
 KLEINTON ROAD
 HIGHFIELDS QLD 4352

TITLE
STORMWATER LAYOUT PLAN - SHEET 1

Drawn: **MDL**
 Designed: **AWM**
 Checked: **JMW**

R.P.E.Q.
 THIS DOCUMENT IS UNCONTROLLED AND IS NOT TO BE USED FOR CONSTRUCTION UNTIL THIS NOTE IS REMOVED AND A DIGITAL SIGNATURE PROVIDED IN ITS PLACE

JOB NO.
9721

DATE
FEB '15

DRAWING NO.
D201

ISSUE
4

Refer to drawing D202 for continuation

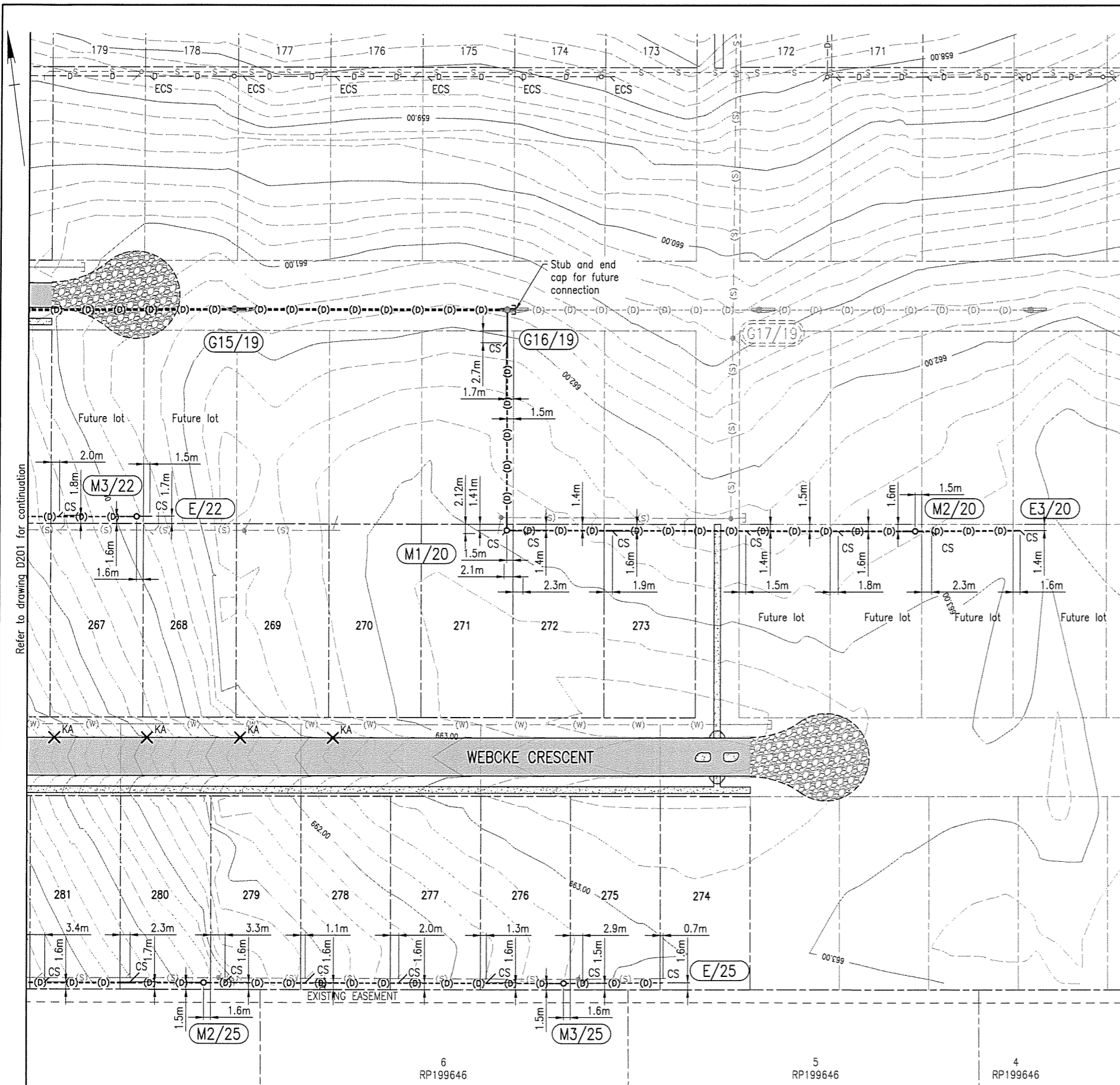

AS CONSTRUCTED WORKS
 It is certified that the locations, levels and dimensions of the infrastructure shown herein are a true representation of the constructed works and that the as constructed survey was performed to the prescribed accuracy standards.

Registered/Licensed Surveyor's signature: _____
 Company Title: _____

AS CONSTRUCTED WORKS
 It is certified that works herein have been constructed to local government standards, relevant approved specifications and the operational works approval. The as constructed drawings for these works constitute a true and correct record of the works constructed and complies with the design intent.

Signature: _____

AS CONSTRUCTED NOTE:
 All as constructed survey information in relation to this drawing was provided to RMA by Byrnes Surveyors which has been compared by RMA with the original drawing as to line, level & dimensions. It has been amended by RMA so as to constitute a record of the work as constructed as at February 22, 2017. RMA are not surveyors and the responsibility for the accuracy of the survey information provided remains with the Surveyor.

AS CONSTRUCTED NOTE:
 As Constructed data is orientated to MGA Zone 56 datum. Levels shown are Ellipsoidal Heights. Co-ordinate Shift required at Screw in Kerb, shown on SP288574 at Stn 10a, to achieve GDA & AHD. RL -42.896m E -391093.661 N -6963068.838 as derived by Auspos Observations 30/05/16.

LEGEND:

- Existing property boundary
- - - Proposed property boundary
- - - Easement boundary
- G1/1 Proposed stormwater gully pit label
- M1/1 Proposed stormwater manhole label
- M1/1 Existing stormwater manhole label
- G1/1 Future stormwater gully pit label
- M1/1 Future stormwater manhole label
- KA Kerb adaptor to site authority requirements
- (D)--(D)-- Stormwater
- CS --(D)--(D)-- Stormwater connection stub
- (S) Proposed sewer main
- (W) Proposed water main
- D- Existing stormwater
- S- Existing sewer main
- Proposed road pavement
- Proposed concrete pavement
- Design minor contours
- 661.0 Design major contours

CONTOUR NOTE:
 Intervals between contours - 0.25m
 Contours are design surface levels.

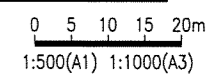

STORMWATER LAYOUT PLAN - SHEET 2

Scale 1:500 (A1)

ISSUE	DESCRIPTION	DATE	DWN	CHK	APP
5	AS CONSTRUCTED	18/04/17	JAB	JBH	JBH
4	LINE 23 AMENDED	16/11/16	AWM	JBH	JMW
3	FOR CONSTRUCTION	24/05/16	DJS	AWM	JMW
2	COUNCIL RFI	21/04/15	MDL	AWM	JMW
1	FOR APPROVAL	17/03/15	MDL	JMW	JMW

NOTE: FIGURED DIMENSIONS TO TAKE PRECEDENCE OVER SCALED MEASUREMENTS. VERIFY ALL ON SITE DIMENSIONS & LEVELS PRIOR TO THE COMMENCEMENT OF ANY CONSTRUCTION. CONTRACTOR TO NOTIFY ENGINEER IMMEDIATELY OF ANY DISCREPANCIES. COPYRIGHT OF THIS DRAWING IS VESTED WITH RMA ENGINEERS PTY. LTD.



CLIENT
JETELD PTY LTD
 PO BOX 9109
 WILSONTON QLD 4350

JOB
48 LOT RESIDENTIAL SUBDIVISION - STAGE 6
 KLEINTON ROAD
 HIGHFIELDS QLD 4352

TITLE
STORMWATER LAYOUT PLAN - SHEET 2

Drawn: **MDL**
 Designed: **AWM**
 Checked: **JMW**

R.P.E.G.
 THIS DOCUMENT IS UNCONTROLLED AND IS NOT TO BE USED FOR CONSTRUCTION UNTIL THIS NOTE IS REMOVED AND A DIGITAL SIGNATURE PROVIDED IN ITS PLACE

JOB NO.
9721

DATE
FEB '15

DRAWING NO. ISSUE
D202 5