

*Total Area of New Road*

4610 m<sup>2</sup>  
(2-3-32-31-28-27-26-8-9  
-10-11-12-25-24-30-19-2)

SEE DIAG A  
Sheet 3

SEE DIAG B  
Sheet 4

PERMANENT MARKS

PM	ORIGIN	BEARING	DIST	NO	TYPE
9-OPM	SP256657	2°32'	4.012	189779	
17-OPM	SP288633	16°28'30"	45.288	42241	

REFERENCE MARKS

STN	TO	ORIGIN	BEARING	DIST
2	O.Screw in Kerb	SP296146	62°19'40"	6.732
3	O.Screw in Kerb	SP296146	188°33'	3.987
10	O.Screw in Kerb	SP256657	225°34'	7.448
11	O.Screw in Kerb	SP256657	31°02'	5.26
13	O.Screw in Kerb	SP256657	91°40'	7.253
17	DIP	SP296146	96°50'	0.605
22	Screw in Kerb		279°28'40"	3.966
29	Screw in Kerb		96°43'40"	4.0

*Peg placed at all new corners, unless otherwise stated.*

Scale 1:1250 - Lengths are in Metres.

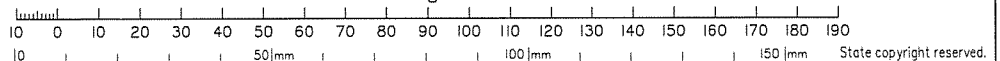

BYRNE SURVEYORS PTY LTD (ACN 132 444 850) hereby certify that the land comprised in this plan was surveyed by the corporation, by Mitchell Dane HOOSON, Surveying Graduate, for whose work the corporation accepts responsibility, under the supervision of Peter Thomas EATON, Cadastral Surveyor and that the plan is accurate, that the said survey was performed in accordance with the Survey and Mapping Infrastructure Act 2003 and Surveyors Act 2003 and associated Regulations and Standards and that the said survey was completed on \_\_\_/\_\_\_/2018.

Gregory Thomas Cooper  
Director

Peter Thomas Eaton  
Director

Date

**Plan of Lots 316-344**

*Cancelling Lot 555 on SP304229*

LOCAL TOOWOOMBA  
GOVERNMENT: REGIONAL

LOCALITY: KEARNEYS SPRING

Meridian: SP296146 add 0°00'35" for MGA Zone 56 Vide Meridian Table Survey Records: No

Scale: 1:1250

Format: STANDARD

**SP307288**

State copyright reserved.

DIAGRAM A  
Scale 1:600

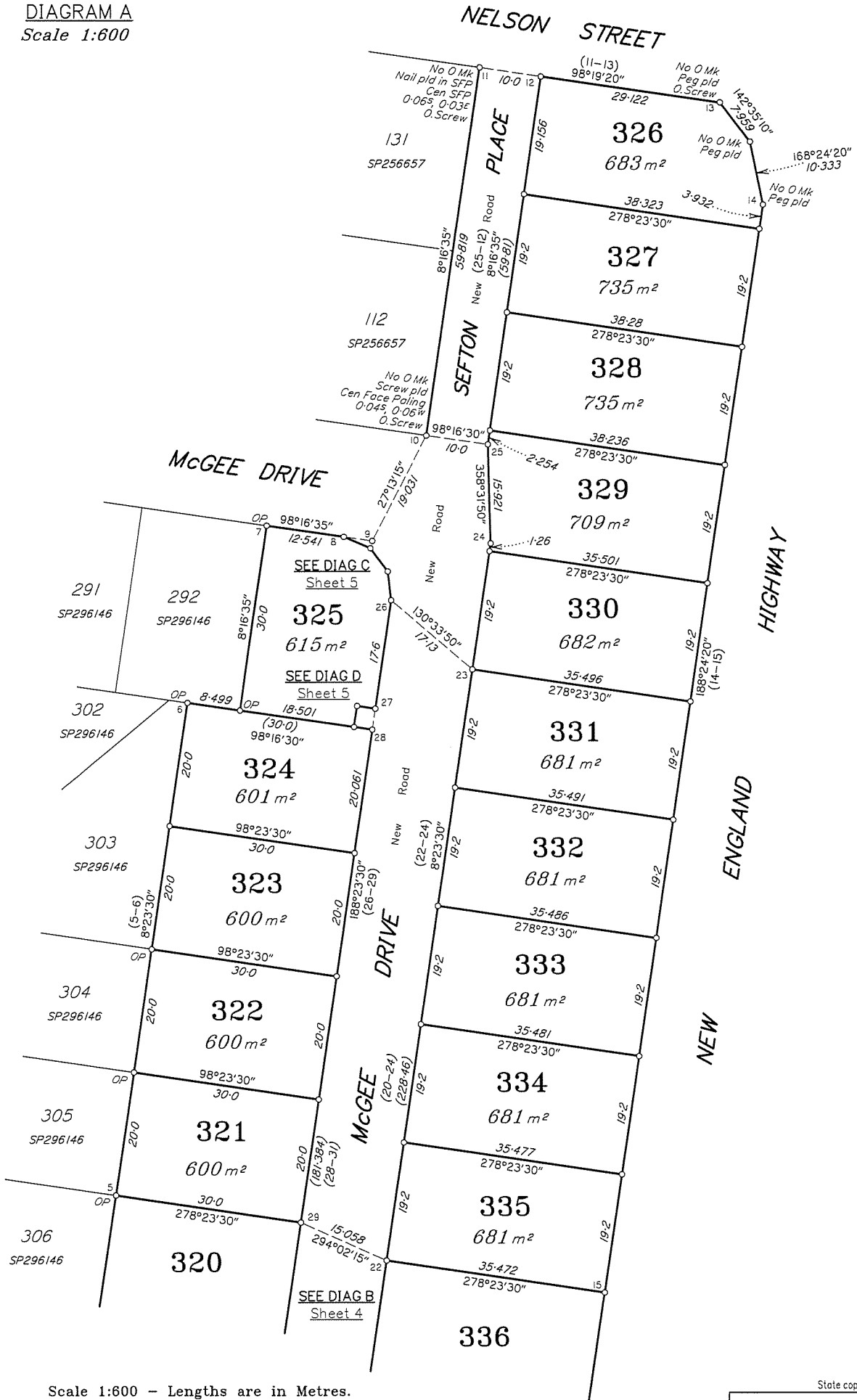

Scale 1:600 - Lengths are in Metres.

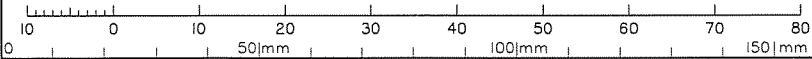

State copyright reserved.

Insert Plan Number **SP307288**

DIAGRAM B  
Scale 1:600

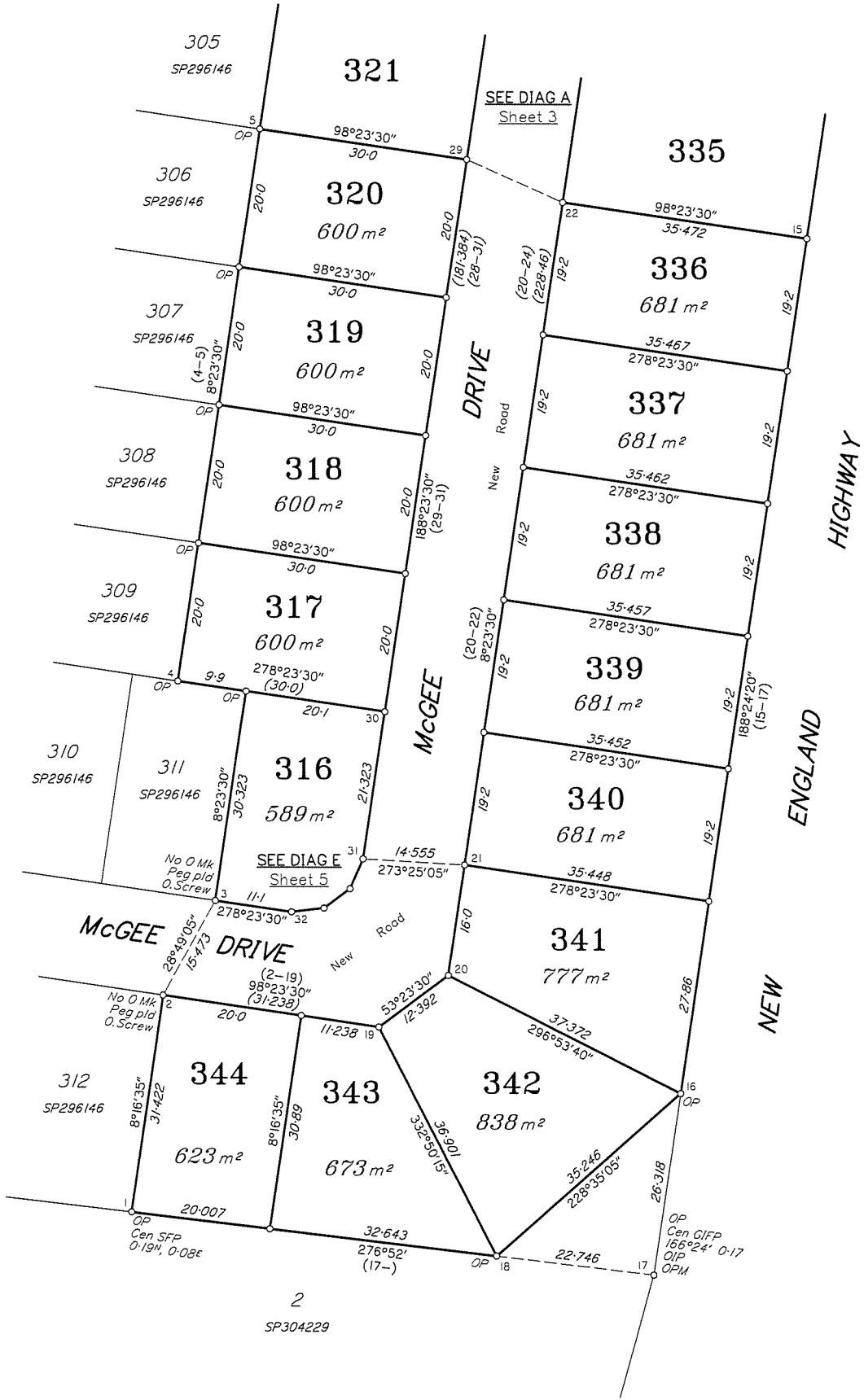

Scale 1:600 - Lengths are in Metres.



State copyright reserved.

Insert Plan Number **SP307288**